

# RECORD-OF-SURVEY FOR BOUNDARY LINE ADJUSTMENT

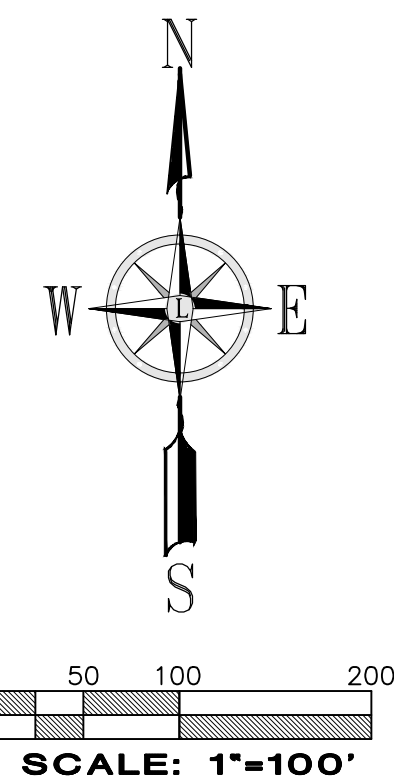

- LEGEND**
- = SET REBAR/CAP LS #45789 OR #41282
  - = FOUND REBAR/CAP (AS NOTED)
  - (C) = CALCULATED

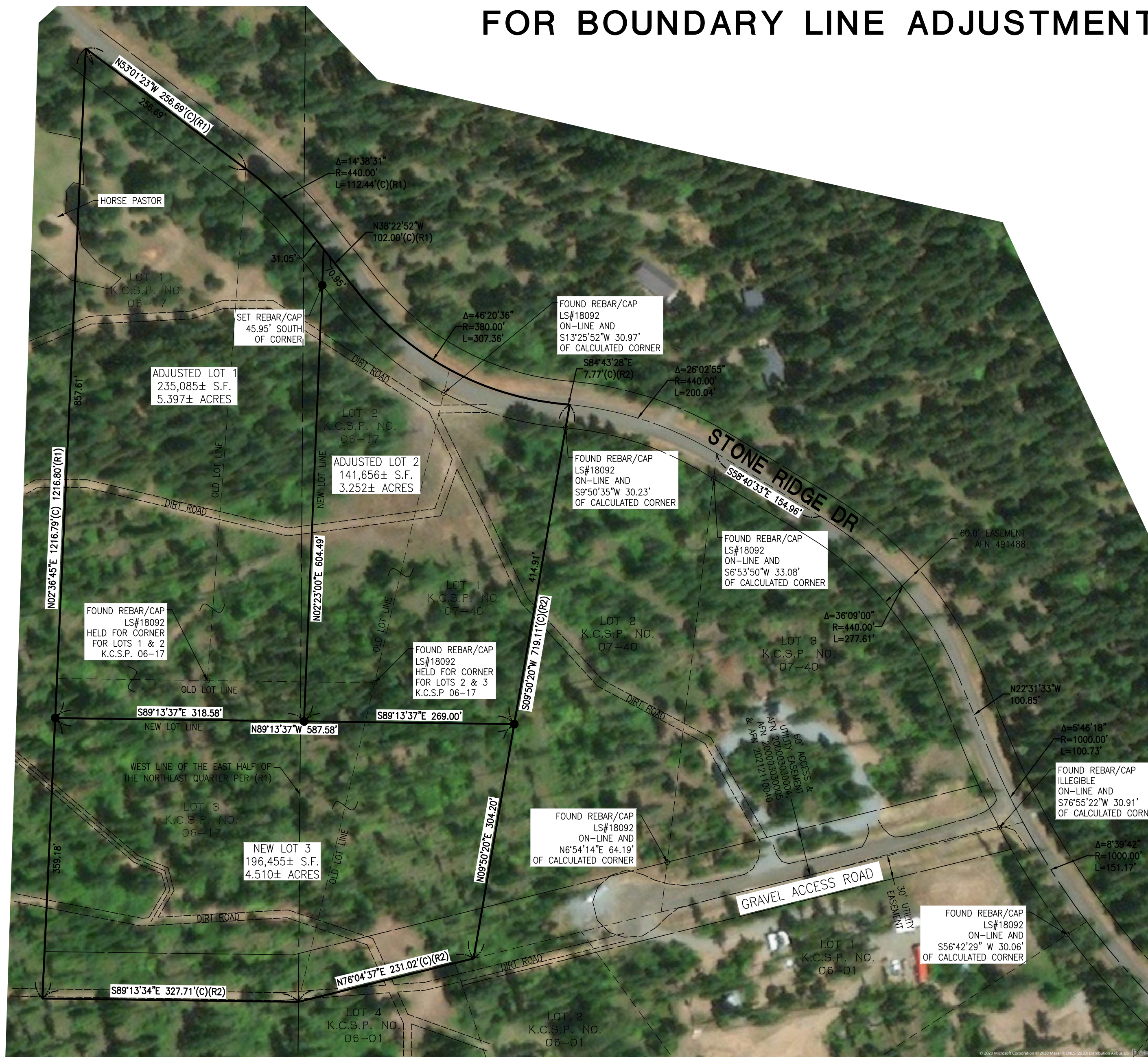
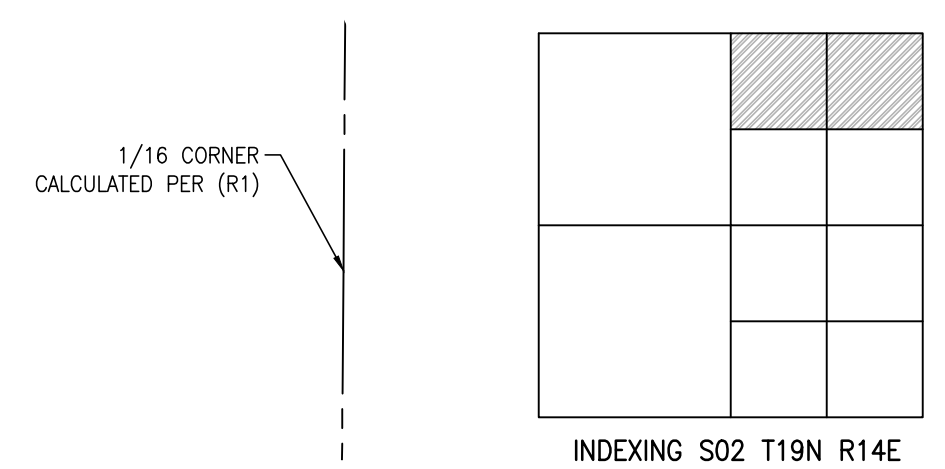

**AUDITOR'S CERTIFICATE:**  
 AUDITOR'S FILE NO. \_\_\_\_\_  
 FILED FOR RECORD THIS \_\_\_\_\_ DAY OF \_\_\_\_\_, 2020  
 AT \_\_\_\_\_ M. IN BOOK \_\_\_\_\_ OF SURVEYS AT PAGE \_\_\_\_\_ AT  
 THE REQUEST OF LANKTREE LAND SURVEYING, INC.

MANAGER \_\_\_\_\_ SUPT. OF RECORDS \_\_\_\_\_

**LAND SURVEYOR'S CERTIFICATE:**  
 THIS MAP CORRECTLY REPRESENTS A SURVEY MADE BY ME OR  
 UNDER MY DIRECTION IN CONFORMANCE WITH THE REQUIREMENTS  
 OF THE SURVEY RECORDING ACT AT THE REQUEST OF BRYAN  
 STOWE

TREVOR S. LANKTREE, PLS  
 CERTIFICATE NO. 45789



**LANKTREE  
LAND SURVEYING, INC.**

25510 74TH AVENUE SOUTH  
 KENT, WA 98032  
 PHONE: (253) 653-6423  
 FAX: (253) 793-1616  
 WWW.LANKTREELANDSURVEYING.COM

DRAWN BY: TSL/JSK  
 DATE: 9/4/20  
 SCALE: 1"=100'  
 CHECKED BY: TSL  
 JOB NO.: 4299  
 PROJECT NO.:

INDEX DATA  
**PTN. NE1/4 & NW1/4 OF NE1/4  
 SEC. 02, T19N, R14E, W.M.**

SURVEY FOR **BRYAN STOWE**

**KITTITAS COUNTY, WASHINGTON**

SHT  
**2**  
 OF  
**2**